RIDGEWATER COLLEGE | HUTCHINSON & WILLMAR

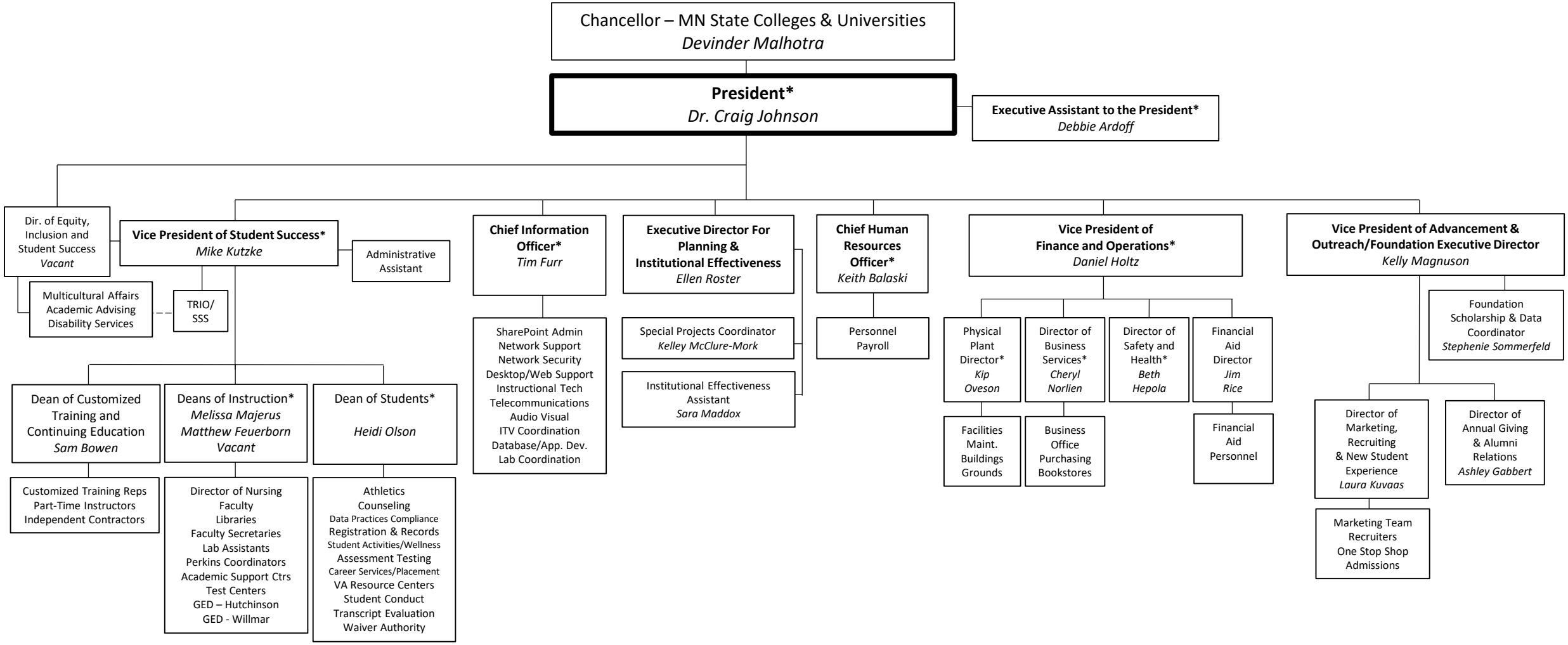

*Ridgewater College Incident Management Team Members

September 2019